

MONTHLY MEMBERSHIP PROGRESS REPORT

District 12 N

Results as of: 11/30/2025

GMT:

LOCATION TENNESSEE

GMT CA

| Clubs | | | | Members | | | |
|-----------------------|---------------|-----------|---------------|-----------------------|------------------------|----------------------|--|
| RESULTS FOR 2025-2026 | | | | RESULTS FOR 2025-2026 | | | |
| QUARTER | NEW CLUB GOAL | NEW CLUBS | DROPPED CLUBS | QUARTER | MEMBER GROWTH NET GOAL | MEMBER GROWTH ACTUAL | DROPPED MEMBERS ACTUAL (including transfers) |
| JULY/AUG/SEPT | 0 | 0 | 2 | JULY/AUG/SEPT | 10 | 23 | 28 |
| OCT/NOV/DEC | 0 | 0 | 0 | OCT/NOV/DEC | 10 | 12 | 6 |
| JAN/FEB/MAR | 0 | 0 | 0 | JAN/FEB/MAR | 5 | 0 | 0 |
| APR/MAY/JUNE | 2 | 0 | 0 | APR/MAY/JUNE | 10 | 0 | 0 |

GOALS AND ACTUAL NEW CLUBS CUMULATIVE

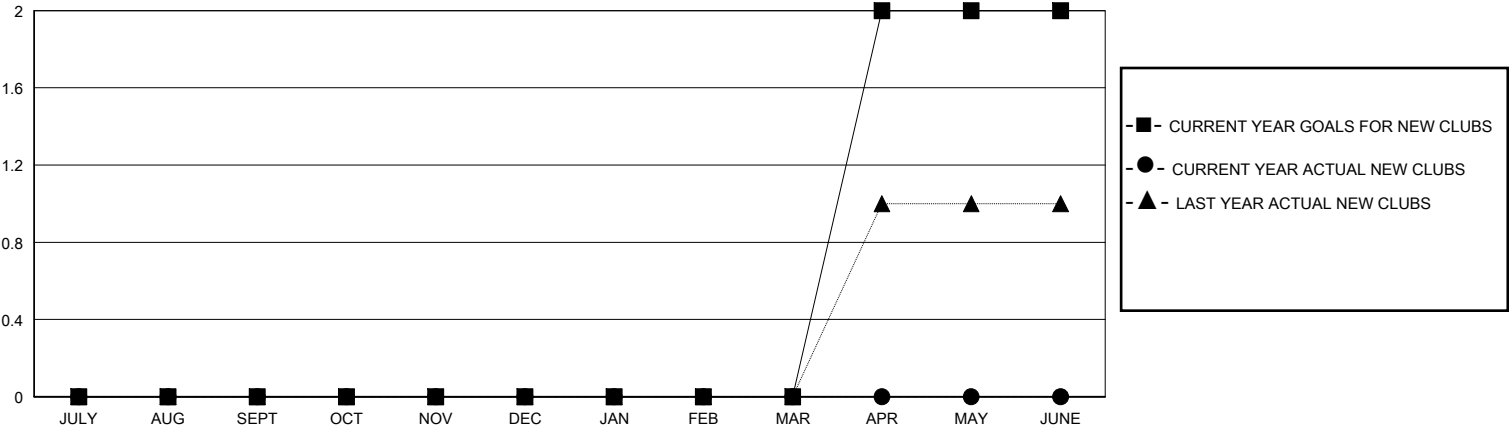

GOALS AND ACTUAL MEMBERS CUMULATIVE

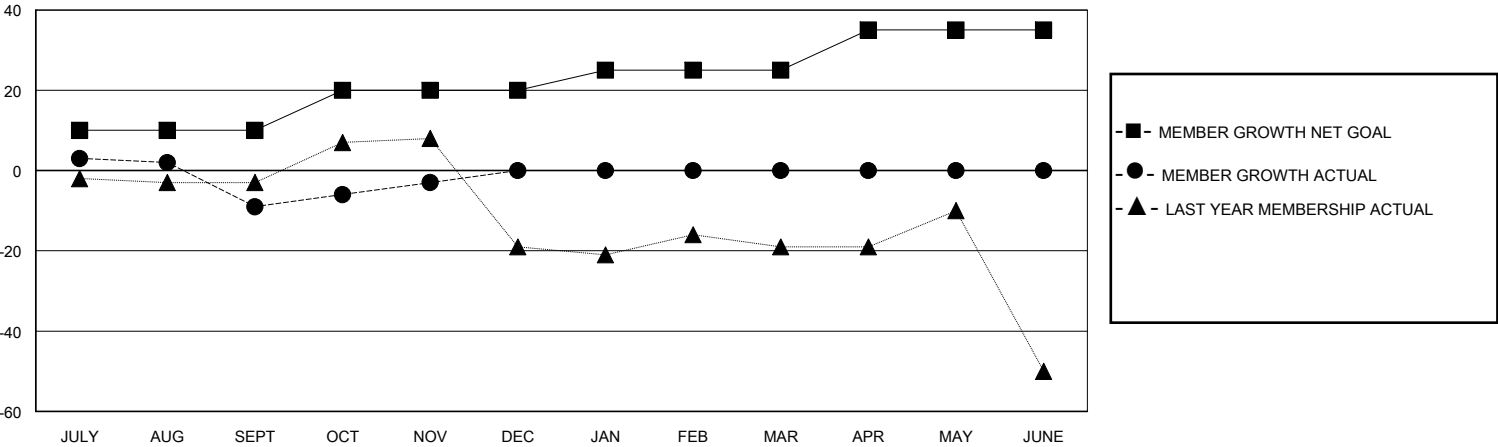

| | | |
|--|---|--|
| DROPPED CLUBS: 2 | 14 CLUBS OF 36 ADDED 1 OR MORE NEW MEMBERS | <u>GENDER DISTRIBUTION</u> MALE 413 (57.04%) FEMALE 311 (42.96%) |
| <u>DROPPED MEMBERS</u> DECEASED 3 CLUB CANCELLED 1 OTHER 30 TOTAL 34 | CLICK HERE FOR CUMULATIVE MEMBERSHIP DATA | TOTAL FAMILY UNIT MEMBERS 188 FAMILY MEMBERS PAYING HALF DUES 95 |